DRAWING MADE IN THIRD ANGLE PROJECTION

DWG NO. 604102

NOTES:
1. P/N 604102-1 REPRESENTS A CONTINUOUS STRIP MODULES ON TAPE. FOR CUT LENGTHS SEE DWG. 604141.
2. P/N 1-604102-1 REPRESENTS A PACKAGE OF 100 MODULES ON TAPE IN PRE-PRINTED BOX.
3. P/N 2-604102-1 REPRESENTS A PACKAGE OF 500 MODULES ON TAPE IN PRE-PRINTED BOX.
4. SYSTEM DIMENSION FOR REFERENCE ONLY.

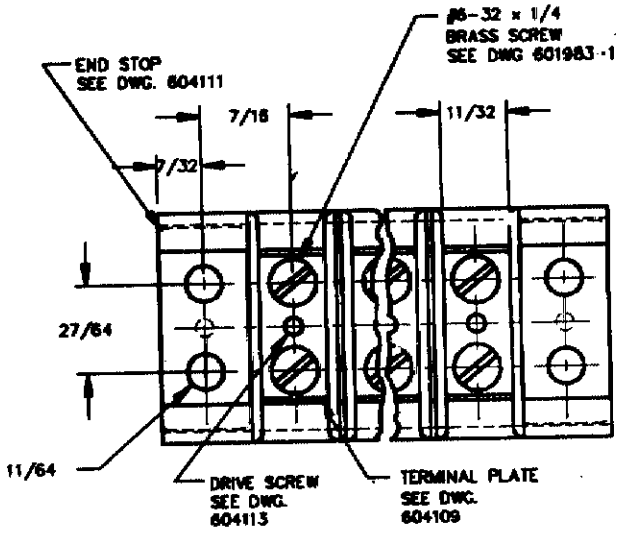

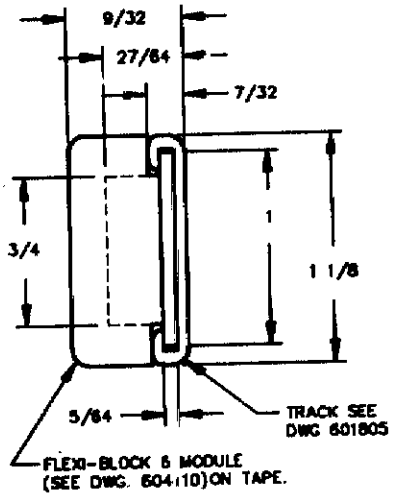

DWG SIZE	PART No.	DESCRIPTION	ITEM
	2-604102-1	FLEXI-BLOCK 6 (500 MODULES ON TAPE)	
	1--604102-1	FLEXI-BLOCK 6 (100 MODULES ON TAPE)	
	604102-1	FLEXI-BLOCK 6 (FOR CUT LENGTH SEE DRAWING 604192)	

REVISION OF EACH ASSY NO. (WHEN BLANK, USE DWG REVISION)

QTY. REQ'D. PER ASSY. — PARTS LIST

P	F	LTR	REVISION RECORD	APP	DATE
		J	ECN 12591 CAD	JH	2/91

MATERIAL: NYLON 6/6 BLUE

HEAT TREAT: —//—

FINISH: —//—

DIMENSIONS ARE IN INCHES

TOLERANCES UNLESS OTHERWISE SPECIFIED:
2 PL DEC ±.02
3 PL DEC ±.005
4 PL DEC ±.0005
ANGLES ±0° 30'
FRACTIONS ± 1/64
SURF TEXTURE: J
REMOVE BURRS, BREAK SHARP EDGES, .015 R. MAX.

DRAWN BY: ameri-cad imaging — DATE: 2/11/91

APPROVED BY:

CHECK BY:

RELEASE: J. Hamel 2/20/91

AMP INCORPORATED
Harrisburg, Pa.

NAME: FLEXI-BLOCK 6 SYSTEM W/BRASS SCREWS

SCALE: NTS — A — DRAWING No.: 604102 — SHEET: 1 OF 1 — REV.: J

CUSTOMER DRAWING

LOC D — DIST 1

THIS DRAWING IS UNPUBLISHED. © COPYRIGHT 1990 BY AMP INCORPORATED. ALL RIGHTS RESERVED.

RELEASE FOR PUBLICATION FEB 20 1991